



Singapore
Medical
Association

For Doctors, For Patients

Update Your Details and Stay Connected

If you have changed your contact information or have moved, log in to your SMA Membership dashboard and update your contact details to stay connected with SMA. By keeping your information current, you will receive important updates and other useful information from SMA, including giveaways exclusive to Members.

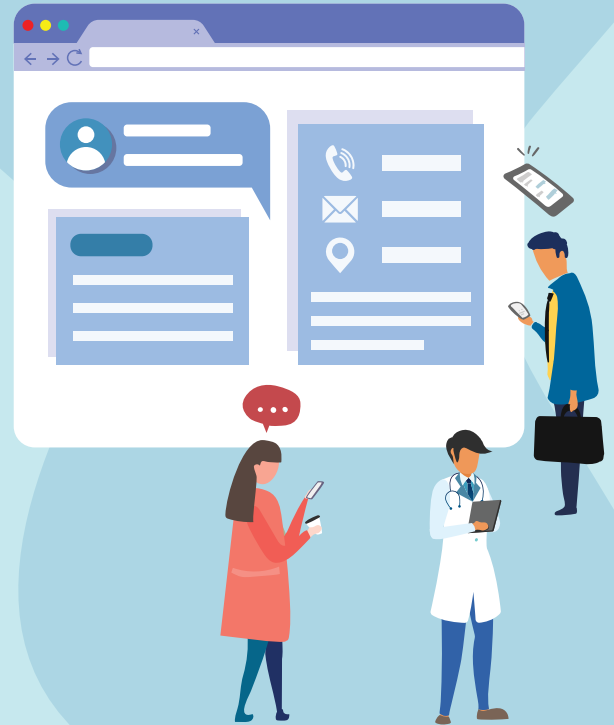

Congratulations!

We are pleased to announce the 80 lucky draw winners who have won \$5 Grab e-vouchers.

Winners will be notified via email

MCR/Matriculation numbers of winners

| | | | | |
|-------------|-------------|-------------|-------------|---------------|
| 1. M01140A | 17. M07570A | 33. M15658B | 49. M60948Z | 65. M68219E |
| 2. M02641G | 18. M07936G | 34. M15660D | 50. M61025I | 66. MP3541J |
| 3. M03232H | 19. M07996J | 35. M16642A | 51. M62052A | 67. *****922B |
| 4. M03237I | 20. M09102B | 36. M16994C | 52. M62539F | 68. ****680U |
| 5. M03474F | 21. M09383A | 37. M17402E | 53. M63147G | 69. *****723E |
| 6. M03641B | 22. M10745Z | 38. M17707E | 54. M63938I | 70. *****741U |
| 7. M03660I | 23. M11126J | 39. M18305I | 55. M64115D | 71. *****684U |
| 8. M03718D | 24. M11233Z | 40. M18592B | 56. M64205C | 72. *****269W |
| 9. M03885G | 25. M11750A | 41. M19199Z | 57. M64437D | 73. *****908U |
| 10. M04151C | 26. M12506G | 42. M19425E | 58. M64956B | 74. *****605E |
| 11. M05190Z | 27. M12691H | 43. M19794G | 59. M65608I | 75. ****6345 |
| 12. M05199C | 28. M13327B | 44. M19883H | 60. M65650Z | 76. ***4688 |
| 13. M06012G | 29. M14387A | 45. M19886B | 61. M65952E | 77. *****113J |
| 14. M06250B | 30. M14627G | 46. M60189F | 62. M66798F | 78. *****860H |
| 15. M06366E | 31. M15450D | 47. M60394E | 63. M67135E | 79. *****580J |
| 16. M07178A | 32. M15592F | 48. M60938B | 64. M67688H | 80. *****830K |

For further enquiries, please contact membership@sma.org.sg

REFLECTING ON THE MENTAL CAPACITY ACT

after 15 years



DAY 1 PROGRAMME AND SPEAKER INFORMATION

| <u>Time</u> | <u>Programme</u> | <u>Speaker(s)</u> |
|-------------|---|---|
| 9 am | Opening Address | A/Prof Lai Siang Hui |
| 9.10 am | Keynote 1: Emerging Issues in Mental Capacity in Singapore and Abroad | District Judge Dr Colin Tan |
| 9.50 am | Overview of Mental Capacity Act and Singapore Case Law in Relation to Mental Capacity | Mr Chong Yue- En |
| 10.30 am | Questions and Answers | Moderator: Mr Edmund Kronenburg |
| 10.45 am | Tea Break | |
| 11.15 am | Understanding the Five Principles of the Mental Capacity Act and the Application in Clinical Practice | Dr Giles Tan |
| 11.45 am | Panel Discussion | Moderators: Dr Chen Shi Ling and Mr Suang Wijaya |
| 12.30 pm | Lunch | |
| 1.20 pm | Risk Management in Mental Capacity Assessment: The Professional Indemnity Perspective | Dr James Foster |
| 1.40 pm | Keynote 2: Role of the Public Guardian in the Mental Capacity Ecosystem | Public Guardian Ms Regina Chang |
| 2.20 pm | Multidisciplinary Team Case Discussion: Dementia and Delirium | Facilitators: Dr Balasundaram Bharathi and Dr Peter Chow |
| 3.05 pm | Tea Break | |
| 3.35 pm | Multidisciplinary Team Case Discussion: Persons with Intellectual Disabilities (PWIDs) | Facilitator: Dr Bhavani Sriram and Dr Giles Tan |
| 4.20 pm | Panel Discussion | Moderators: Dr Giles Tan and Dr Charmaine Heah |
| 4.40 pm | Closing | A/Prof Devanand Anantham |

MEDICO-LEGAL INVESTIGATION OF SEXUAL ASSAULT

DAY 2 PROGRAMME AND SPEAKER INFORMATION

| <u>Time</u> | <u>Programme</u> | <u>Speaker(s)</u> |
|-------------|--|---------------------------|
| 9 am | Welcome Address | Dr Ng Chee Kwan |
| 9.10 am | The Clinician's Approach to the Sexual Assault Victim | Dr Serena Koh |
| 9.40 am | Application of Forensic Biology in Sexual Assault Investigations | Mr Ryan Ping |
| 10.10 am | The Role of the Toxicology Lab in Sexual Assault Investigations | Dr Yao Ji Yu |
| 10.40 am | Tea Break | |
| 11 am | The Legal Defence in Sexual Assault Cases | Mr Ramesh Tiwary |
| 11.30 am | Panel Discussion | Moderator: Mr Malcolm Tan |
| 12 pm | Closing | A/Prof Devanand Anantham |

THE ANNUAL NATIONAL **MEDICO-LEGAL** SEMINAR 2023

28 to 29 October 2023 

8.30 am (Registration) 

Four Points by Sheraton
Singapore, Riverview 



Nabawi 6540 9197 

cme@sma.org.sg 

www.smacmep.org.sg 

Max 6 CME Points
Register Here!

Sponsor:





Singapore
Medical
Association

For Doctors, For Patients

SMA MEMBERSHIP Services & Other Benefits

For more information, please visit <https://bit.ly/SMAPrivileges>



Free or discounted
SMA seminars/courses



SMA News &
Singapore Medical
Journal

Discounted classified
ads, locum opportunities



Ethics consultation,
advisories & updates on
professional matters



Sensory Interest Groups



Discounts on
selected brands

Dining discounts at
selected eateries



Automobile benefits
& privileges



SOME OF OUR TRUSTED PARTNERS INCLUDE



UpToDate®

PYROMASTER

NIRWANA GARDENS





SMA
Charity
Fund
Celebrating **10** years

RECEIVE OUR EXCLUSIVE LIMITED EDITION 10TH ANNIVERSARY

EZ-LINK CARDS!

Donate \$150 or more to the SMA Charity Fund in support of underprivileged medical students to receive these EZ-Link cards today.

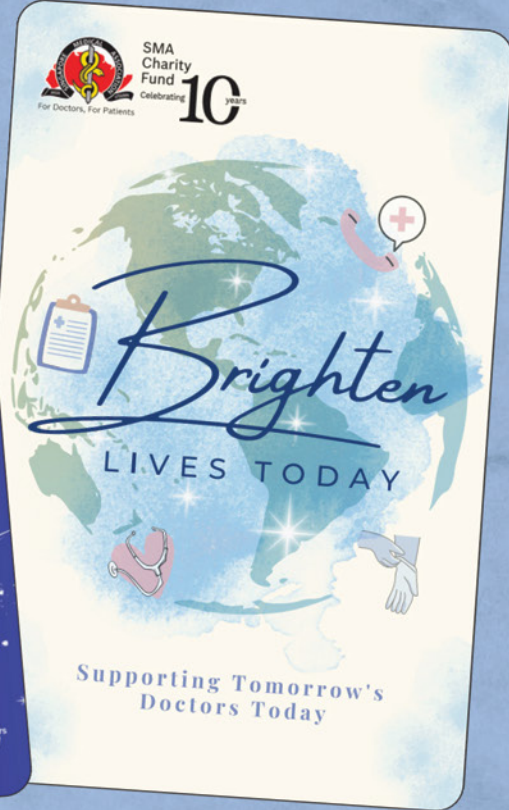

EZ-Link cards come with \$10 stored value

One card is all you need for your transportation.

**Compatible with your public transportation needs
and even ERP & parking charges!**

